



# 2008 Annual Report

## The REALTOR® Foundation

*Seeking Solutions for the Homeless*



*Realty.com*

# *"Seeking Solutions for the Homeless"*

These words started as a tagline - a quick explanation of the REALTOR® Foundation's work - that the Board of Directors and Ambassadors could use at office and division meetings.

Yet, as I reflect on the amazing growth and impact made by the Foundation in 2008, and extend my thanks to all of our donors, sponsors and committees, these words seem to mean so much more.

Many of you have heard me say numerous times, "Give a little bit...a lot of times." Those little bits have certainly added up to a surprisingly large amount - an average of \$218 per donor! As you turn the following pages, you will see the ways in which our "seeking" made an impact on thousands of lives in central Indiana.

Even as we continue to affect the trend of homelessness this year, recent economic turmoil has forced families in every one of our neighborhoods to make lifestyle changes. Our work, clearly, is not complete.

This document is just one of the ways in which we thank you, on behalf of those families you are helping. You are helping us "seek solutions" every day.

Yours in leaving a legacy,



Roger Lundy  
2008 REALTOR® Foundation President



**REALTOR® Foundation**  
1912 N. Meridian Street, Indianapolis, Indiana 46202  
[www.realtorfoundation.org](http://www.realtorfoundation.org)

## *The 2008 Board of Directors*



President: Roger Lundy  
Keller Williams

President Elect: Kaye Hirt Eggleston  
Carpenter, REALTORS®

Secretary: Regina Jones  
Carpenter, REALTORS®

Treasurer: Bruce Bright  
Keller Williams

### *Directors:*

David Brenton, RE/MAX Select, REALTORS®; Julie Catton, CENTURY 21 Realty Group McCoun; Dena Phillips Farling, Chicago Title Insurance Company; Bill Hacker, RE/MAX Legends; Tracy Hutton, CENTURY 21 Scheetz; Heather Jaffe, F.C. Tucker Company; Vicki Kenworthy Wright, Carpenter, REALTORS®; Delbert Ludlow, RE/MAX Real Estate 2000, Inc.; Marsha Patrick; Joyce Scotten; Nancy Smith, Carpenter, REALTORS®; Nick Tillema, Access Valuation, LLC, Robbie Williams, Century 21 Diversified; Immediate Past President: Mark Dudley, RE/MAX Realty Group

### *New Board Members for 2009:*

Dan Bowden, F.C. Tucker Company; Nancy Patterson, Platinum Realty Company; Gail Watts, RE/MAX Ability Plus; Lyn Wuethrich, F.C. Tucker Company

*Development Coordinator:* Molly Hahn

# Seeking the Faces of Homelessness

Images in this Annual Report were photographed by Rose Ann Yarling (Faces) at Holy Family Transitional Housing, Pathway to Recovery, and Mary Rigg Neighborhood Center. We are eternally grateful to Rose Ann for her time, as she went far above our expectations. We are also grateful to the three participating facilities who set up time on evenings and weekends for the photo shoots.

It's important to the Foundation to show you and all residents of central Indiana the local 'Face of Homelessness.' It's not enough to tell you that the average age of the homeless in this country is nine years old - you have to see that little boy and his mom who are finally on their way to a better life to understand it.

Similarly, it's not enough for us to tell you that thirty percent of the homeless have a mental illness. If you see the faces at Pathway to Recovery then you'll know why each of them needs our help just as much as anyone else.

It's not enough for us to tell you that forty percent of the young adults who are 'emancipated' from the foster care system each year end up homeless. But when you meet the young adults living with support services from Mary Rigg, you find out that sometimes you need as much help at 18 years of age as you did at eight.

Find a face in this book, any face, and make that face the reason why you need to help the Foundation solve homelessness in central Indiana. For our mission is...

*To transition central Indiana individuals from homelessness or inadequate or unsafe housing to permanent solutions that will positively change their lives.*

## Seeking a way to Honor Others

In 2008, a record 725 gifts were made in honor or in memory of someone. Many REALTORS® and affiliates used the opportunity to honor buyers or agents in particularly good transactions. The Foundation lost two long-time supporters in 2008: John Wolfe and Anita McNutt. Donations in memory of John Wolfe totaled \$2,834 and donations in Anita McNutt's memory totaled \$2,425. For a list of all donations made in honor or memory of someone in 2008, please visit our Web site: [www.realtorfoundation.org](http://www.realtorfoundation.org).

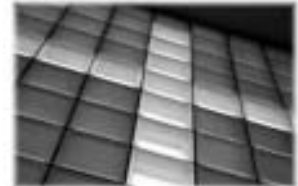

# Seeking Relief from Flooding

In June 2008, areas of central and southern Indiana experienced widespread and massive flooding. Two of the Foundation's grant recipients, Desert Rose Foundation in Martinsville and Christian Help, Inc in Greenwood, were particularly affected by the flooding. The Foundation Board of Directors approved emergency grants of \$5,000 to each of these organizations.

# Seeking Annual Support

**Christian Help, Inc. (\$10,000)** offers supportive affordable housing through a life skills project in which each family helps to rehab a mobile home. Each family has an 18 month plan for home ownership.

**Hancock Hope House (\$10,000)** provides shelter services for families and single men from Hancock, Rush and Shelby counties.

**Holy Family Transitional Housing (\$10,000)** offers shelter and services to help families break the cycle of homelessness, providing the stability necessary to be successful in school, work and life.

**John P. Craine House (\$10,000)** provides an alternative sentencing residence for female nonviolent offenders with children under the age of five so that family unity can be preserved.

**Partners in Housing (\$10,000)** operates 350 units of affordable permanent supportive housing throughout Marion Co.

**Genesaret Free Clinic (\$7,500)** runs the Health Recovery Program that is unique in the city of Indianapolis. Its goal is to house men who have had hospital care during their recovery while providing supportive services on the road to permanent housing.

**Mary Rigg Neighborhood Center (\$7,500)** maintains a unique program called Fostering Independence for young adults who have aged out of foster care and are homeless. Residents live in community and are provided with supportive services.

**Pathway to Recovery (\$7,500)** operates five housing programs providing a seamless continuum of care beginning with supportive housing and ending with permanent housing for over 70 homeless participants battling mental health and substance abuse issues including 11 families.

**Sheltering Wings Center for Women (\$7,500)** gives women in central Indiana a safe, protected retreat from abuse for them and their children, coupled with resources and guidance to help them rebuild their lives free from domestic violence.

**Coburn Place Safe Haven (\$5,000)** provides safe, affordable housing and supportive services to women and children who are homeless because of leaving abusive situations.

**Desert Rose (\$5,000)** gives women in central Indiana a safe, protected retreat from abuse for them and their children, coupled with resources and guidance to help them rebuild their lives free from domestic violence.



*Board members and Foundation donors present a \$10,000 grant check to Christian Help, Inc.*

# Seeking Permanent Supportive Housing

In 2008, the Foundation Board of Directors approved the Foundation's participation in the Super Bowl Near Eastside Legacy Project. In short, this project will guarantee a place for 32 homeless, formerly homeless or at-risk families to live in renovated single family homes while providing support services they will need to become truly independent. As a part of a planned \$45 million housing revitalization in these designated Eastside neighborhoods, the Foundation and MIBOR will help Indianapolis take the center stage while hosting the Super Bowl in February 2012 - perfect timing to celebrate the MIBOR Centennial. A project of this magnitude is unprecedented in Super Bowl legacy history and we hope to encourage other cities to take similar steps in solving homelessness.

These individuals have already made financial commitments to the project:

David & Linda Bickell, David C. Brenton, Bruce & Justine Bright, Julie Catton, Mark Dudley, Bill & Ginny Hacker, Molly & Noah Hahn, Kaye Hirt Eggleston, Tracy & GR Hutton, Johnson, Grossnickle & Associates, Regina & Jim Jones, Vicki Kenworthy Wright, Jerry Leugers, Delbert Ludlow, Roger Lundy, Joyce Scotten, Nancy Smith, Steve & Tina Sullivan Nick Tillema and Pat Williams.

## Seeking Awareness of the Cause



### 2<sup>nd</sup> Annual Foundation Awareness Week, April 21-25, 2008

The 2<sup>nd</sup> Annual Foundation Awareness Week was marked by a variety of activities. Opportunities to volunteer at grant recipient sites kicked off the week. More than two hundred attendees viewed the early stages of construction at Renaissance Bay and heard from Foundation grant recipients. The effort raised more than \$10,000 for the Foundation.

### Special Parties

Did you attend a special party to benefit the Foundation this year? The Foundation hosted four of them: at Renaissance Bay (see above), at the home of Derek Wellman, at the Rathskeller Restaurant, and at the Hansen & Horn design studio. All told, these events raised more than \$3,000 for the Foundation's efforts. Even more importantly, though, they allowed some attendees to learn about the Foundation for the first time. The Foundation is grateful to all four of these hosts! In addition, special thanks to several divisions who hosted events to benefit the Foundation: Hamilton County (Wine Tasting); Downtown Division (Wine Tasting, Duckpin bowling) and the Northside Division (picnic). Thanks also to a team of mini-marathon runners and walkers who helped raised \$2,468 for the Foundation!



*Right to Left. Regina Jones, Nancy Smith, Tina Sullivan and Kathy Hall "entertain" at Oktoberfest. Bonita Hurt volunteers at the Julian Center during Awareness Week. Julie Catton and Marsha Patrick greet guests at the Renaissance Bay event.*



# Heroes of Hope 2008 Donors

Thank you for your contributions!

\$122,115 raised for homelessness in central Indiana through December 31, 2008

## Corporate Donors

### \$10,000

Chicago Title Insurance Co.

### \$5,000

Security Home Inspections  
Hansen & Horn Builders

### \$500- \$4,999

Countrywide Bank  
Green Sky Media  
Castlewall Security & Video

## In Kind Donors

Hansen & Horn  
Hirons & Co. Communications  
Langdon Mortgage  
Rathskeller Restaurant  
Renaissance Bay Condos  
Wellman Custom Homes  
Rose Ann Yarling - Faces

## Individual Donors

### \$5,000 +

Hamilton County Division of  
MIBOR  
Kristie Smith

### \$2,500-\$4,999

Affiliate Division of MIBOR  
CENTURY 21 ATC Legacy  
Foundation  
Downtown Division of MIBOR  
Kaye Hirt Eggleston  
Northside Division of MIBOR

### \$1,000-\$2,499

Anonymous (4)  
David & Linda Bickell  
Bruce & Justine Bright  
Carpenter, REALTORS® *in  
memory of Anita McNutt*  
CENTURY 21 Realty Group 1  
Jimmy Dulin  
Mike Duncan Real Estate Group  
Kurt & Kate Flock  
Bill & Ginny Hacker  
Kathy Hall

Langdon Mortgage Company  
Lawrence W. Mitchell, MAI  
Morgan County Division of  
MIBOR  
Tom Prall  
Christopher Price  
Randy Scheidt, CCIM, MAI, GRI  
Scott Smith  
Robbie Williams  
Women's Council of  
REALTORS®

### \$500-\$999

Hugh Blackwood  
Becky Blossom  
Steve Burkhardt  
Chris Camperelli  
David Caveness  
Grace Colette  
Julie Downey  
Anne Elsbury  
The Eriksen Group  
The Evelo Team  
F.C. Tucker (Keystone)  
First American Title Insurance  
Company  
Michael Fisher  
David & Kathy Frazier  
Tonya Grant  
Derek Gutting  
John Herrin  
Tracy Hutton  
Indiana Association of  
REALTORS®  
Indiana First  
Heather Jaffe  
Regina Jones  
Richard Lux  
MIBOR Service Corporation  
RE/MAX Realty Group  
Tom & Becky Renkert  
Carla Rezabek *in memory of  
Anita McNutt*  
Shelby County Division of  
MIBOR  
Nancy Smith  
Steve & Tina Sullivan  
Fred C. Tucker, III

Pat Williams

### \$250-\$499

Anonymous  
John Abernathy  
Kim Alexander  
Kathy Andry  
Sue Applegate  
Jeri Dick Ballantine, CRS, GRI  
Dennis Barrow  
Claire & Sean Belby  
Keith & Paula Bergfeld  
Greg Blachly  
Randie Bonwell  
Boone County Division of  
MIBOR  
Dan & June Bowden  
David Brenton  
Douglas Bryant *in memory of  
John Wolfe*  
Carpenter, REALTORS®  
(Carmel) *in memory of Anita  
McNutt*  
Julie & Tim Catton  
Central Indiana Appraisals,  
Inc.  
CENTURY 21 Diversified Realty  
Citizens Bank  
Susie Davidson  
DeBoy Land Development  
Services  
Connie Dixon  
Mark & Toni Dudley  
Dena Farling *in memory of  
Howard Phillips*  
Kevin Fleck  
Margo Fritz  
Jayne Gauci  
Dave Goff  
Wanda Grabner  
Duke Haddad  
Pat Haddad  
Molly & Noah Hahn  
Hendricks County Division of  
MIBOR  
Linda Hoopes *in memory of  
Dorothy Robbins*  
Don "Pooch" Hunter

Janet Jernigan  
Vicki Kenworthy Wright  
Michael Lady *in memory of  
John Wolfe*  
Tom Lazzara  
Jerry Leugers  
Delbert Ludlow  
Roger Lundy  
Beth Lyons  
Elizabeth Marshall  
MIBOR *in honor of David  
Bickell*  
Loretta Miller *in memory of  
John Wolfe*  
David Morris  
Sylvia Nagy  
Timothy O'Connor  
Jodi O'Neill  
Marsha Patrick  
Nancy Patterson  
Mickey Peek  
Gary & Ann Ruble  
Mick Scheetz  
Dawn Schnaiter  
Joyce Scotten  
Beverly Fast Sinclair  
Kristi Snider  
Snowbirds/Legends Group *in  
memory of John Wolfe*  
Kellie Stanley  
Joseph Traynor *in memory of  
John Wolfe*  
Lyn Wuethrich

### \$1-\$249

Anonymous (2)  
Radmila Adams  
Dwayne Addis  
Pam Aguirre & Wayne Dimmock  
Ameriana Savings Bank  
Jerry Ammerman  
Cutler Armstrong  
John Asbury  
Marigrace Bailey  
Mike Baker  
Brenda Bantz  
Chanda Barrick  
Ruth Beaver

Rich Beedle	Andrew Franklin	Mitzi Martin	Pat & Claudia Samland
Christine Beehler	Priscilla Frucci	Sue Matthews	Kurt & Janice Schmadeke
Angela Berg	Susan Gainey	Susan McClain	Bill Scott
Dale Billman	Katherine Garrity	Darlene McCormick	Cathy Sculthorp
Beth Blake	Nancy Gastineau	June McCoskey	Jennifer Shopp
Jody Bleier	Peter George	Cindy McCoun	Martha Smart
Joseph Bowling	Jeff Gilliam	Joseph McDonald	Bryan Smith
Annette Boyle	Mitchell Glanzman	Karen McGuire	Christina Smith
Janis Bradley	Darla Glovacki	Barbara McKeel	Diane Stailey
Susan Brandon	Bill Griffin	Mary McKeown	Paul Starr
John Breck	Andrea Gromosky	Michale McKillip	Alice Steppe
Wendy Brewer	Sharyl Groves	Harry McLaughlin	Donald Stevens
Cindy Brown	Rebecca Gudeman	Molly Menard	Jackson Stewart
Joann Brown	Aril Gupta	Angela Miller	Anthony Strain
William Brown	Eric Halvorson	JD Miller	Justin Strange
Pat Brown	Andrea Hamilton	Karin Millis	Cindy Sylvester
Elly Brown	Edward Hammond	Bonnie Mitchell	Cathy Taisch
Rhoda Brown	Sherry Hanebutt	Sue Mize	Karen Tanner
Kathryn Burch	Ernel Hart	Robert Montez	Andrew Tarbutton
Joan Burgett	Gene Harvey	Jacquie Moore	Priscilla Teixeira
Woody Burton	Mary Hawkins	Joyce Morris	The Real Estate Company
Mike Cagle	Lyle Headington, CRS GRI	Gregory Morrison	Ryan Thuener
Mike Carr	Melinda Heaston	Jacqueline Morson	Cathy Toombs
Debbie Casey	Robert Heider	Sherry Murray	Nha Tran
Pamela Cave	Jay Hepler	Lona Neal	Laurie Tucco
Michael Chappell	Susan Hodges	Roy Neita	Keith Turnbill
Cindy Cherf	Sandra Holstein	Jennifer Norris	Jan Van Voorhis
Linda Claffey	Roger Howard	Carol O'Brien	Christine Vinton
Connie Coleman	Roberta Huffman	Van Barney Orr	Cate Waggoner
Kathy Collings	Bonita Hurt	Rosemary Osterhaus	Amy Walker
Dayne Collings	Steve Jackson	Lisa Parrett	Joanna Walker
Jack & Arlene Cook	Greg Jarvis	Marilyn Parrish	Lynn Walker-Young
Catherine Cox	Bill Johnson	Patti Parsons	Debra Waller
Steven L. Cox	Tom Johnson	Michele Pellicone	Karen Walls
Patrick Craney	Kyle Johnson	Cynthia Peyton	Lisa Walters
Margaret Crosby	Misi Johnson	Steve Powell	Gail Watts
Kenneth Cudnik	Dan Johnston	Michele Ramsey	Susan Weidner
Cheryl Davis	Keller Williams Indpls Metro N	RE/MAX Advantage Realty	Dalton Welsh
Mike Deck	Sally Kirk	RE/MAX Real Estate Groups	Stacy West
Larry Dick	Kevin Kirkpatrick	Marcy Renken	Walter Willms
Rollin Dick	Mark Kuchik	Steven Riha	Janese Wilson
Martha Drake	Colleen Lakin	Marla Ringger	Roger Wilson
Jim Dulin	Gregory Langdon	Jeffrey Risley	Larry Wilson
Matthew Durham	Nancy Leonard	Pauletta Rist	Nancy Witzig
Steve Eaglin	Sam LeStourgeon	Pamela Roessner	Heidi Wolff
Eastern Division of MIBOR	Crystal & Adam Ligda	Denise Rogers	Joan Wright
Virginia Egloff	Eric Linder	Anthony Rogers	C. Daniel Yates
Phil Elmore	H. James Litten	Beth Romero	Fred Yde
Elaine Eriksen	John Lutz	Sherry Rose	LeAnne Zentz
Chad Fallis	John Lyons	Jim Rosebro	
Dona Feinberg	Michael Lyons	Jason Royer	
Carolyn Fennimore	M Profit Inc	Joan Ruch	
Figment 2000 LLC	Mary Maeser	Indalecio & Janice Ruiz	
Lynn Fischer	Don Manley	Kevin Rumble	
Kimberlee Forrest	Constance Marten	Joel Rust	

# Seeking Solutions Through Partners



Thank you to sponsors and golfers at the 2008 Golf outing! The event raised \$25,599 for the Foundation!

## *Golf Shirt Sponsor*

Indianapolis Star

## *Golf Cart Sponsor*

M&I Bank

## *Beverage Cart Sponsors*

Cornerstone Inspection Services  
GMAC Mortgage, LLC  
LandAmerica Lawyers Title  
Security Home Inspections

## *Beverage Station Sponsors*

Countrywide Home Loans  
Hirons & Company  
M&I Bank  
Marketlinx, Inc.

## *Player Recruitment Sponsor*

Carpenter, REALTORS®

## *Beat the CEO/Premium Hole Sponsor*

Heartland Golf Cars and Equipment

## *Premium Hole Sponsor*

First American Home Buyers Protection  
First American Title Insurance Company  
Pinnacle Mortgage

## *50/50 Raffle Sponsor*

Staged Homes of Indy, Inc.

## *Mulligan Sales Sponsor*

Huntington Mortgage Group

## *Contest Hole Sponsors*

Channelwood Mortgage, Inc. & Meridian Title  
Delta Services, Inc.  
Dilger Financial Group  
Hansen & Horn/ Hansen & Horn Financial

Home Warranty of America  
Huntington Mortgage Group  
John Q. Herrin  
Security Title Services

## *Goodie Bag Sponsor*

Huntington Mortgage Group

## *Driving Range Sponsor*

Braden Business Systems

## *Dunk Tank Sponsors*

First Republic Mortgage  
Western Division of MIBOR

## *Hole Sponsors*

Centennial Press Printing & Mailing  
Chicago Title Insurance Company  
Clear Channel Outdoor, Inc.  
Design Gallery Homes by Drees  
Dezelan GDM Insurance Agency  
Drees Homes  
Eastern Division of MIBOR  
Huntington Mortgage Group  
Indianapolis Neighborhood Housing Partnership  
Keller Williams Indianapolis Metro North  
LA Landscapes, Inc.  
Northside Division of MIBOR (2)  
Shephard Insurance & Financial Services  
Symphony Bank  
Stone Research Services  
Weichert, REALTORS® McDonald-McKinney  
Wells Fargo Home Mortgage



Thank you to all sponsors and attendees of the 2008 Ball! The event raised \$33,640 for the Foundation!

## *Exclusive Media Sponsor*

Indianapolis Star

## *Platinum Sponsor*

Hirons & Co. Communications + Public Relations



*Diamond Sponsor*

MarketLinx

*Gold Sponsors*

Carpenter, REALTORS®  
CENTURY 21 Realty Group Companies  
CENTURY 21 Scheetz, Inc.  
F.C. Tucker Company  
Keller Williams Realty  
Metropolitan Financial Services, Inc.  
M/I Homes  
RE/MAX of Indiana  
Sentrilock  
Union Savings Bank  
Weichert REALTORS® McDonald McKinney

*Silver Sponsors*

Affiliate Division of MIBOR  
Chicago Title Insurance Co.  
First American Home Buyer's Protection &  
First American Title Insurance  
Green Home Inspections  
Homes Illustrated  
Huntington Mortgage Group  
LandAmerica Lawyer's Title

*Bronze Sponsors*

2-10 Home Buyers Resale Warranty  
Abstract & Title  
American Acceptance Mortgage  
CENTURY 21 Diversified  
CENTURY 21 Realty Group-Ruch Hicks  
Coldwell Banker Alliance  
Greater Downtown Division of MIBOR  
Enterprise Title  
Hancock County Division of MIBOR  
IREIBA  
Meridian Title Corporation  
Pearl Insurance  
Premier Mortgage Corporation  
Residential Warranty Services  
Title Services, Inc.

*Past President Sponsors*

Beckie Agan  
Pam Aguirre  
Bruce Bright  
Doug Bryant  
John Creamer

Jimmy Dulin  
Bill Hacker  
Kathy Hall  
Kaye Hirt Eggleston  
Joseph Traynor  
Larry Vaughn  
Pat Williams

*Additional Sponsors*

Southside Division of MIBOR  
Western Division of MIBOR  
2007-2008 REAL Class

*REAL Challenge Sponsors*

Sue Applegate  
Beth Blake  
Bruce Bright  
Randie Bonwell  
Diane Bussell  
Cheryl Coleman  
Cheryl Davis  
Dawn Davis  
Jayne Gauci  
Dick German  
Gloria German  
Dave Goff  
Melinda Heaston  
Blanca Houston  
Roberta "Bertie" Huffman  
Bonita Hurt  
Rhonda Kuchick  
Denise Long  
Jeremy Long  
Brett Martin  
Anita McNutt  
Larry Mitchell  
Jodi O'Neill  
Nancy Patterson  
Barbara Preston  
Christopher Price  
Jeff Risley  
Bruce Shell  
Andrew Stone  
Joe Traynor  
Christina Woerner  
Jamey York  
Stephen Zachary  
David Zeyen



# Financial Report

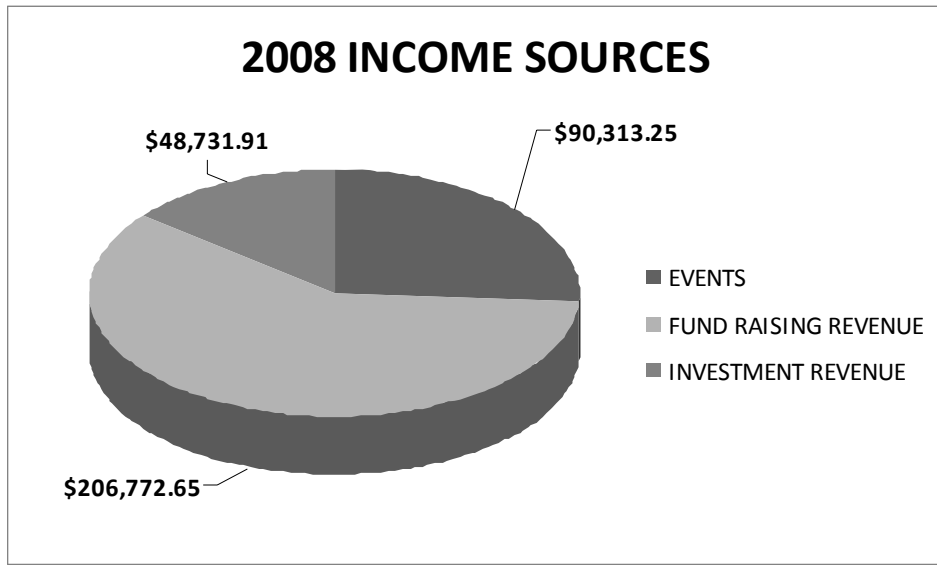

In 2008, the Foundation Board of Directors voted to contract with a fundraising consultant, Johnson, Grossnickle and Associates. Their primary role is to guide the Foundation in its quest for a large impact project that will celebrate the MIBOR Centennial. As is the case in nearly all projects of this size, expenses for the first year outweighed the revenue.

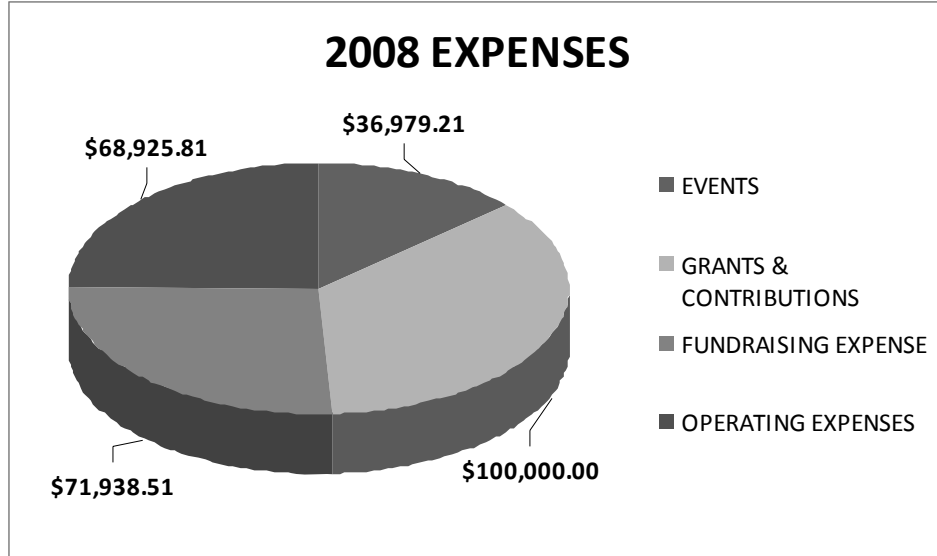

Included in 'fundraising revenue' is a contribution from the MIBOR Service Corporation to pay for one half of the Foundation's operating expenses.

## GRANTS vs. TOTAL ASSETS 2000-2012 BUDGET

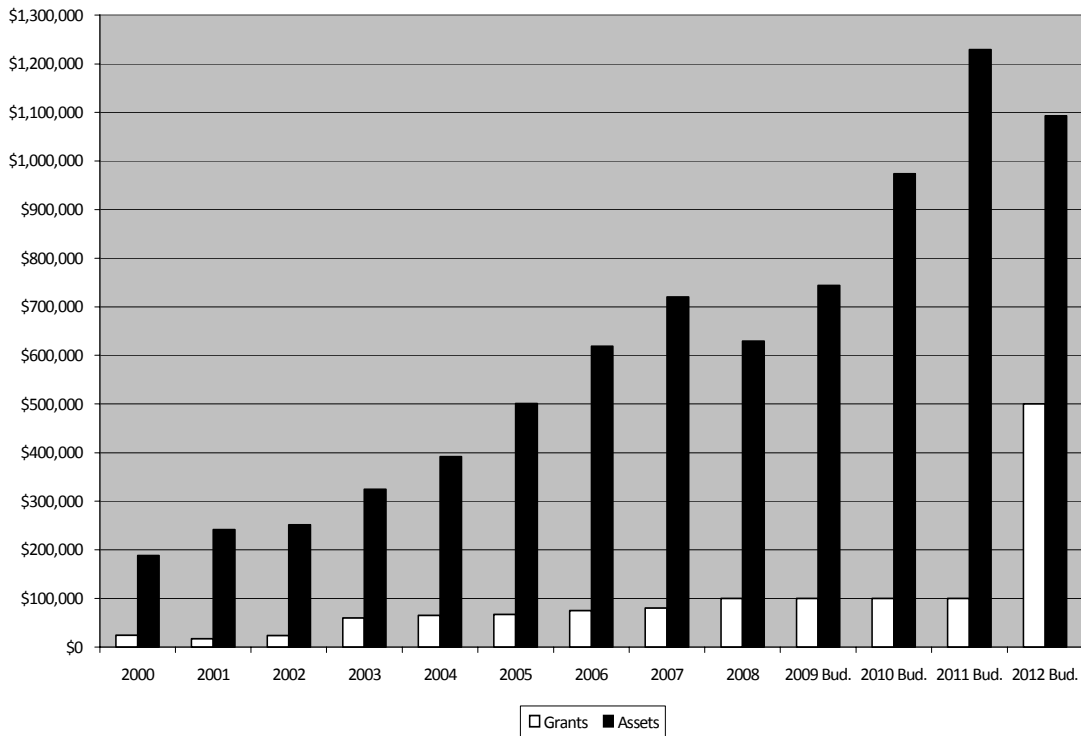

The Foundation's grant totals and total assets have grown significantly since 2000. Asset loss in 2008 did not affect annual grants. As mentioned on page three, the Foundation has committed to a long term project to honor MIBOR's Centennial in 2012. Projected increases in assets and in grant dollars directly reflect that planning.

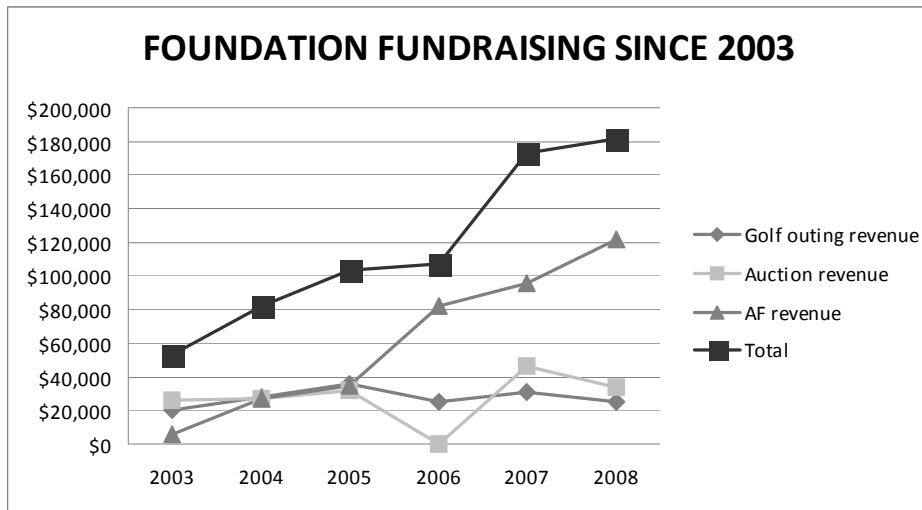

The Foundation's annual fundraising has increased every year since 2003. Over that period, there has been an 241 percent increase in the dollars raised and an 1019 percent increase in the number of supporters.

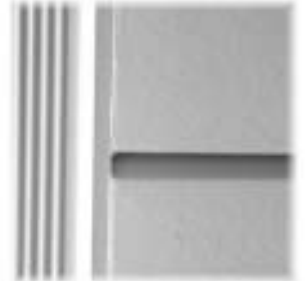



REALTOR® Foundation  
1912 N. Meridian Street  
Indianapolis, Indiana 46202



*Right to Left. Kaye Hirt Eggleston stocks food pantry shelves during Awareness Week. Roger Lundy poses with the grant recipients. Toni and Mark Dudley pose with Steve Burkhardt and Kathy Hall at the Donor Wall event and Roger Lundy and Patty Thornberry pose with of Alan McCormick of Hansen & Horn.*